

## Extraction Cases

**Adolescent Boy 13 years old: CLI Bi-maxillary Dento-alveolar protrusion with lip incompetence. Treatment is extraction of 4 premolars and reciprocal "en masse" space closure using 200 gram NiTi closed-coil springs to reduce the bi-maxillary protrusion about 4mm.**

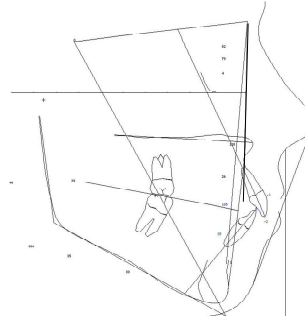

**6th month** – the four 1st premolars were extracted and the leveling is completed. Reciprocal space closure – Use of **200 gram NiTi closed-coil springs** to retract the anterior segments "en masse" and to protract the posterior segments.

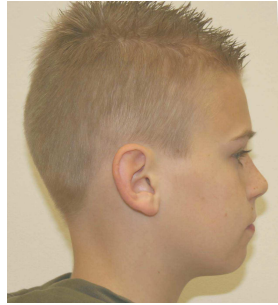
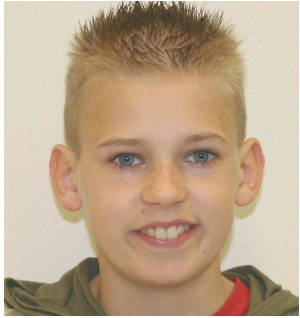
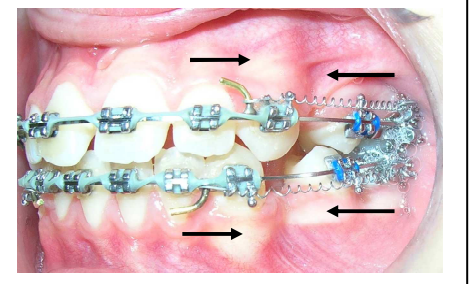
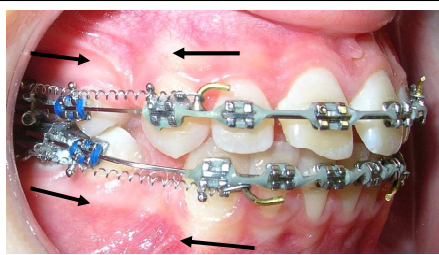
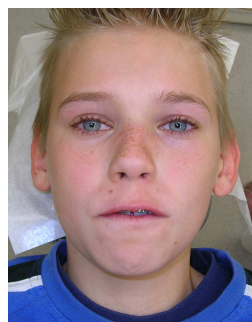
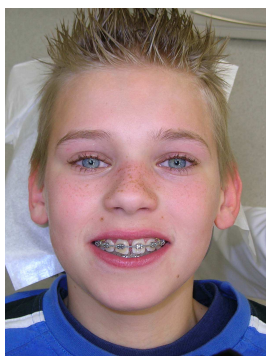

**8th month** – Continue reciprocal space closure – the same **200 gram NiTi closed-coil springs** to retract the anterior segments “en masse” and to protract the posterior segments. The spaces have closed about 3mm.

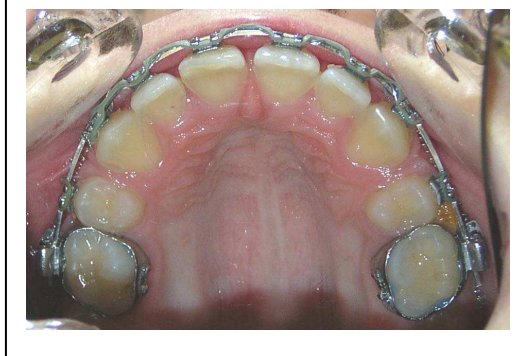

**10th month** – Spaces closed

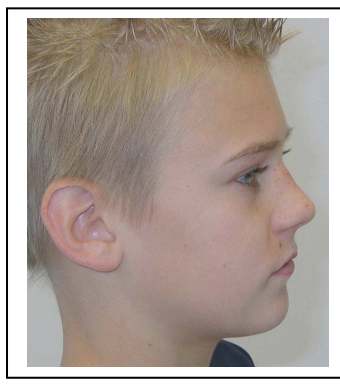
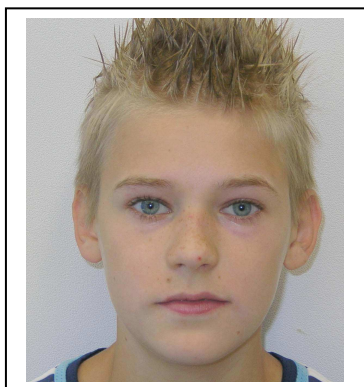



**Final** – After finishing and settling-in. Fixed lingual wires and removable retainers are placed.



**Beginning**



**10**



**6**

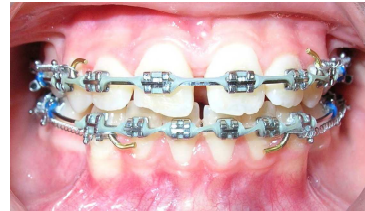

**Beginning**



10



6



**Beginning**



10

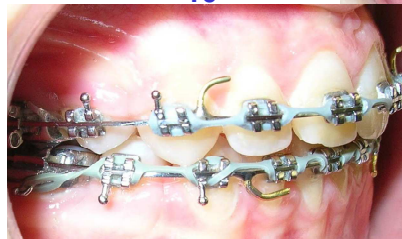

6

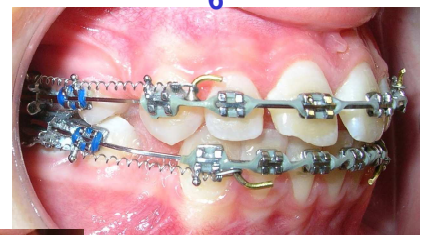



11th month

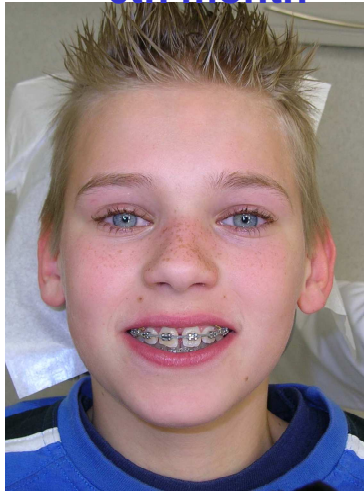

6th month

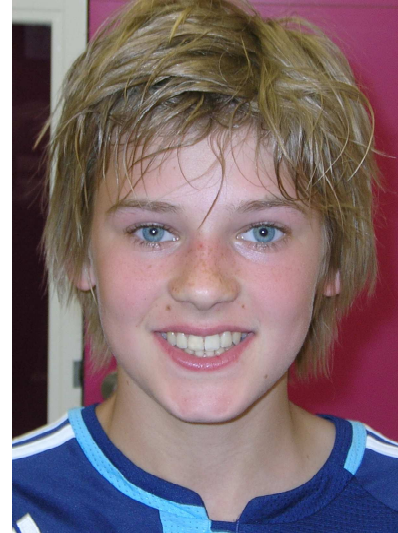
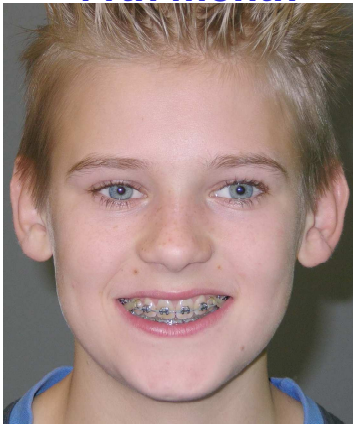

Final